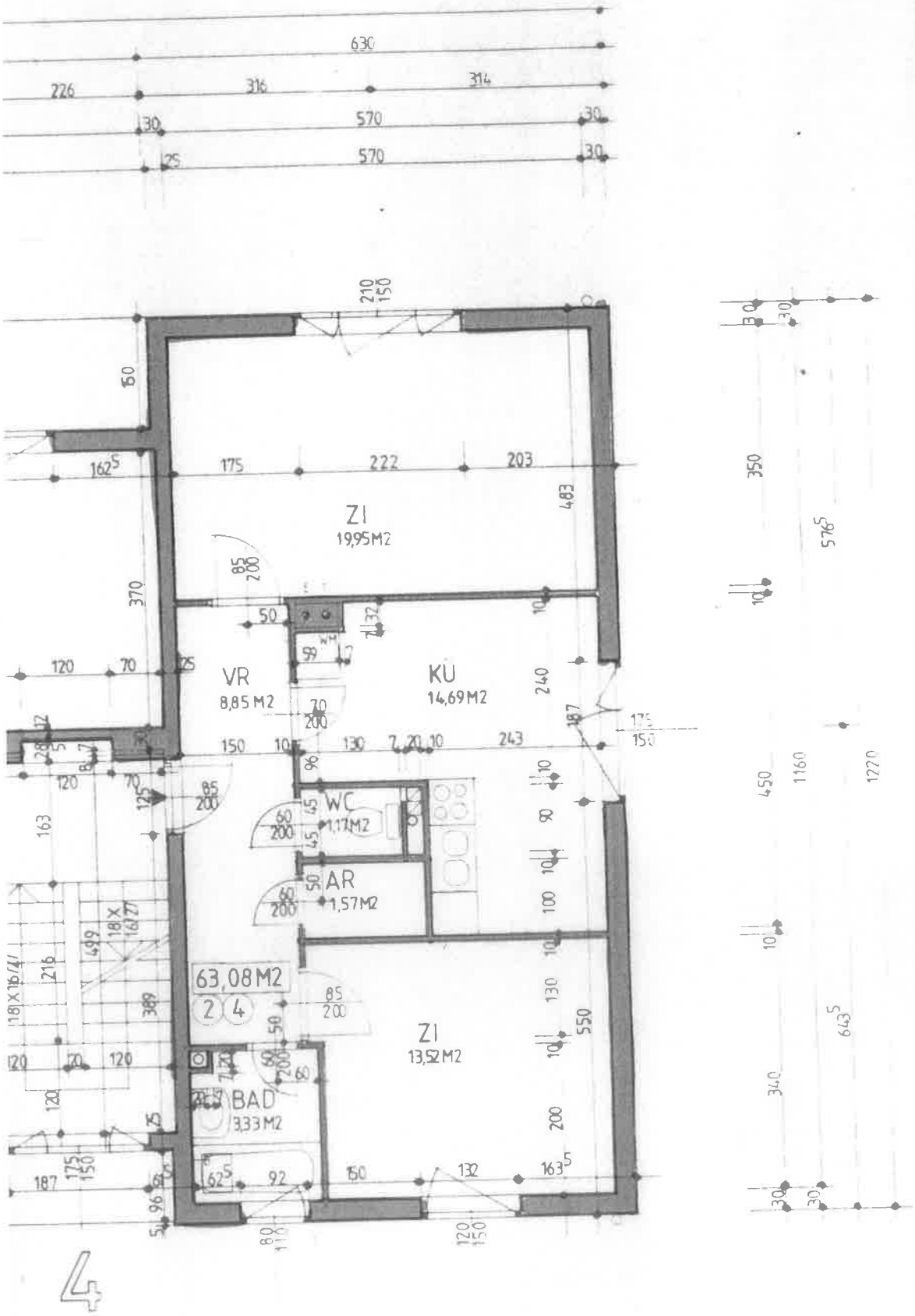
ZI
19,95 M2
VR
8,85 M2
KU
14,69 M2
WC
1,17 M2
AR
1,57 M2
63,08 M2
2 4
ZI
13,52 M2
BAD
3,33 M2